

LA TRULLA

SAX-T

ARREGLO:
CHUCKY ACOSTA

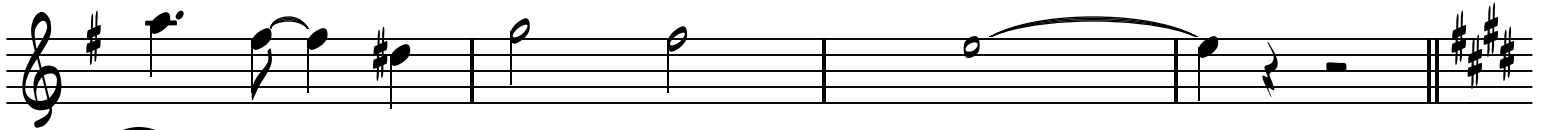

A TRAIGO UNA TRULLA

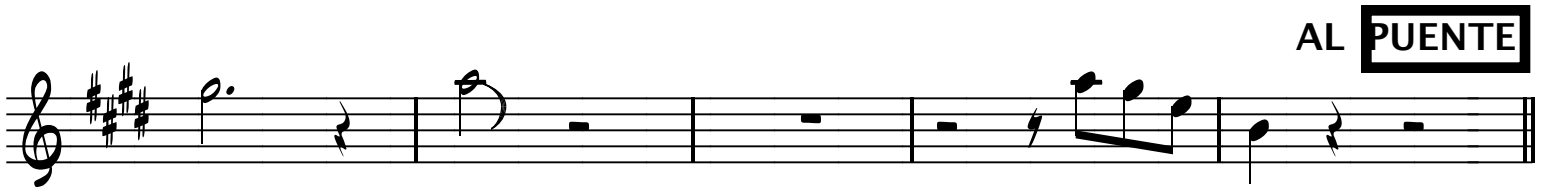

AL **PUENTE**

LLEGAMO A LA CASA

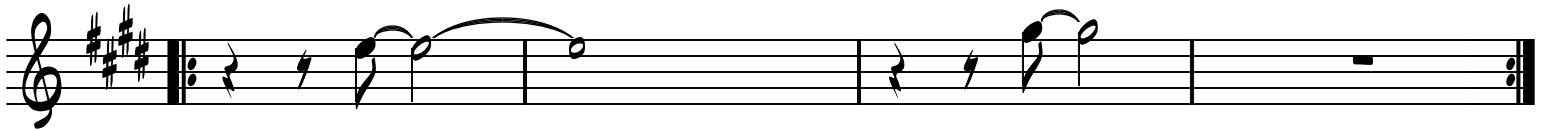

UNO

DOS

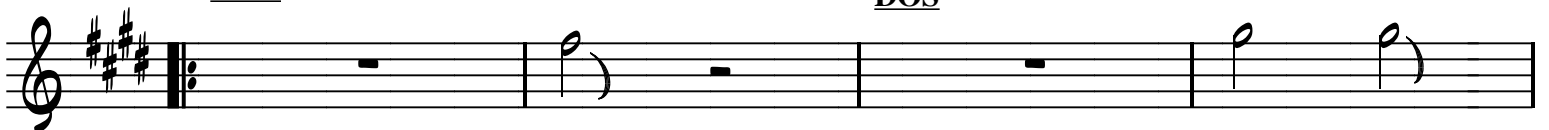

TRES

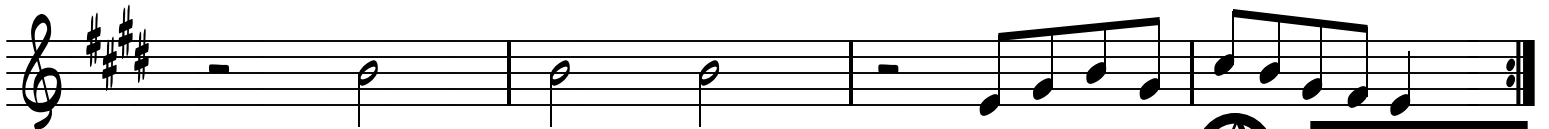

TO **A** : **PUENTE**
Y SIGUE

PUENTE

To **Coda**

B

VAMOS A FORMAR... AL **MAMBO 2**

6

1.

2

2.

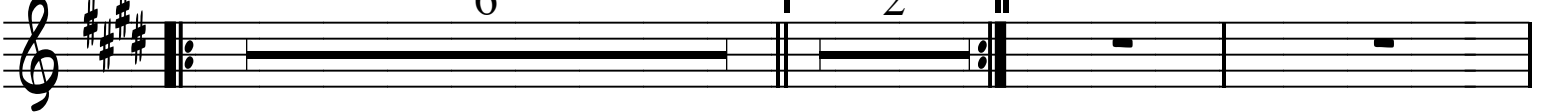

MAMBO 1

1.

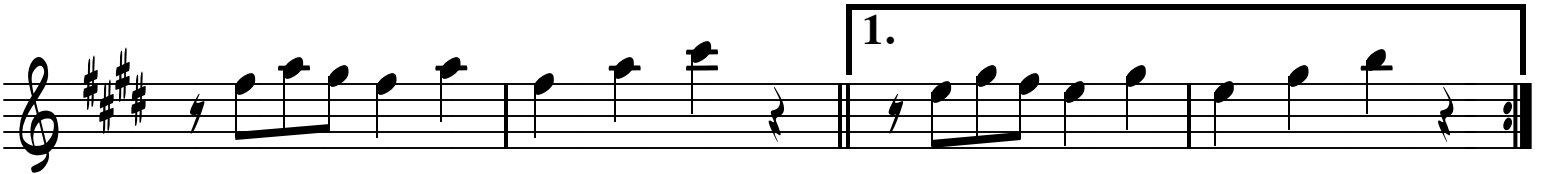

2.

D

BREME LA PUERTA

3

3

YO VINE PA'QUE ME

8

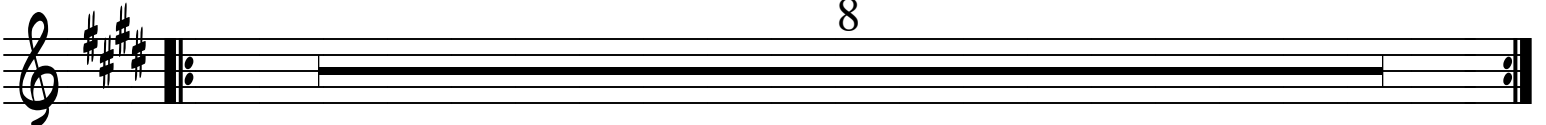

ABREME LA PUERTA

3 3

AL PUENTE MAMBO 2

MAMBO 2

Y SIGUE

1.-3. 4.

3Xs

EL JOLGORIO..

3 2

AL PUENTE

Coda

1. 2. 2.

Y CODA

VAMOS A FORMAR...

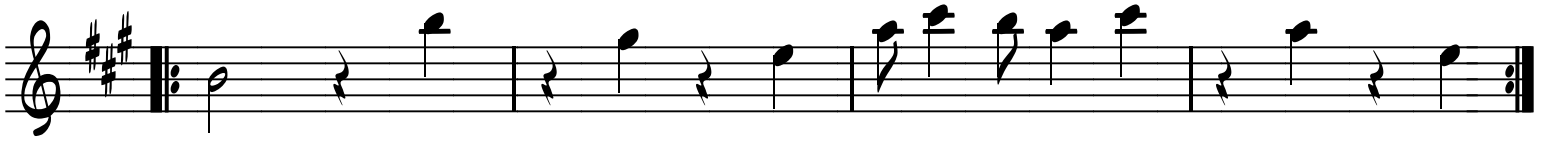

D

MAMBO 4

6

1. 2.

2.

1.-5.

6.

8XS

VAMONOS CAMINANDO

VAMONOS CAMINANDO

1.

2.

Fine
